

EX SSMH
 TOP=503.83
 IE=498.58 CTR CHANNEL
 (IN S & W. OUT E)
 EX OB TYPE 1
 TOP=501.91
 IE=499.74 12' ADS NE
 EX OB TYPE 1
 TOP=500.80
 IE=498.65 12' ADS S
 IE=498.65 12' ADS N
 OB TYPE 1
 TOP=507.87
 IE=505.51 12' CWP N

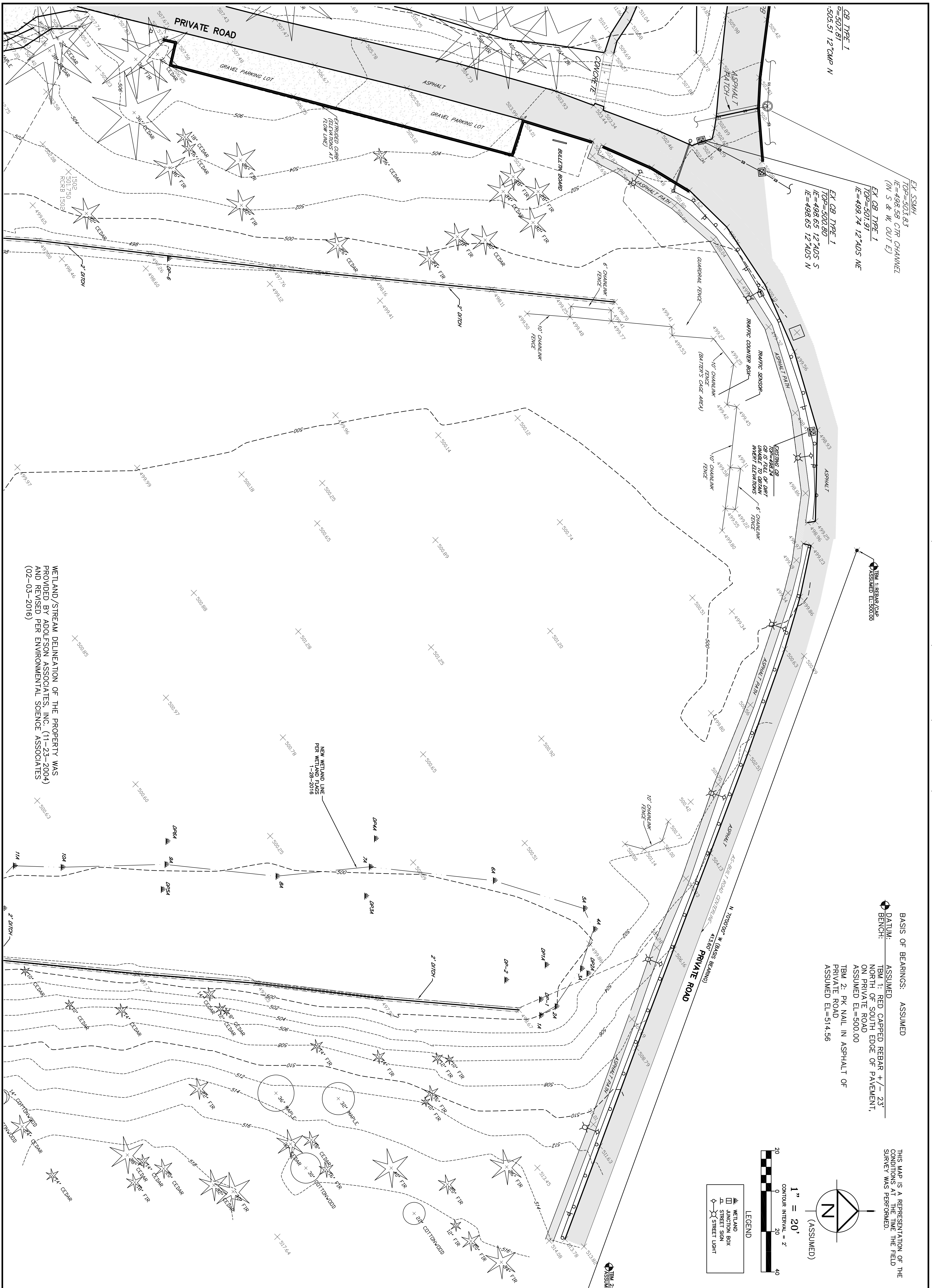

WETLAND/STREAM DELINEATION OF THE PROPERTY WAS PROVIDED BY ADOLFSON ASSOCIATES, INC. (11-23-2004) AND REVISED PER ENVIRONMENTAL SCIENCE ASSOCIATES (02-03-2016)

BASIS OF BEARINGS: ASSUMED
 DATUM: ASSUMED
 BENCH: ASSUMED
 TBM 1: RED CAPPED REBAR +/- 23' NORTH OF SOUTH EDGE OF PAVEMENT, ON PRIVATE ROAD ASSUMED EL=500.00
 TBM 2: PK NAIL IN ASPHALT OF PRIVATE ROAD ASSUMED EL=514.56

THIS MAP IS A REPRESENTATION OF THE CONDITIONS AT THE TIME THE FIELD SURVEY WAS PERFORMED.

