

WETLAND/STREAM DELINEATION OF THE PROPERTY WAS PROVIDED BY ADOLFSON ASSOCIATES, INC. (11-23-2004) AND REVISED PER ENVIRONMENTAL SCIENCE ASSOCIATES (02-03-2016)

LEGEND
 WETLAND
 JUNCTION BOX
 STREET SIGN
 STREET LIGHT

1" = 20'
 CONTOUR INTERVAL = 2'

BASIS OF BEARINGS: ASSUMED
 DATUM: ASSUMED
 BENCH: TBM 1: RED CAPPED REBAR +/- 2.3' NORTH OF SOUTH EDGE OF PAVEMENT, ASSUMED EL=500.00
 TBM 2: PK NAIL IN ASPHALT OF PRIVATE ROAD ASSUMED EL=514.56

THIS MAP IS A REPRESENTATION OF THE CONDITIONS AT THE TIME THE FIELD SURVEY WAS PERFORMED.

CITY OF KENMORE BALL FIELDS TOPOGRAPHY		KING COUNTY WASHINGTON	
SHEET	OF		
2	2		
04-4046			

GROUP FOUR, Inc.
 SURVEYING • ENGINEERING • PLANNING • MANAGEMENT
 16030 JUANITA-WOODINVILLE WAY NE
 BOTHELL, WASHINGTON 98011
 (425)775-4581 • (206)362-4244 • FAX(206)362-3819

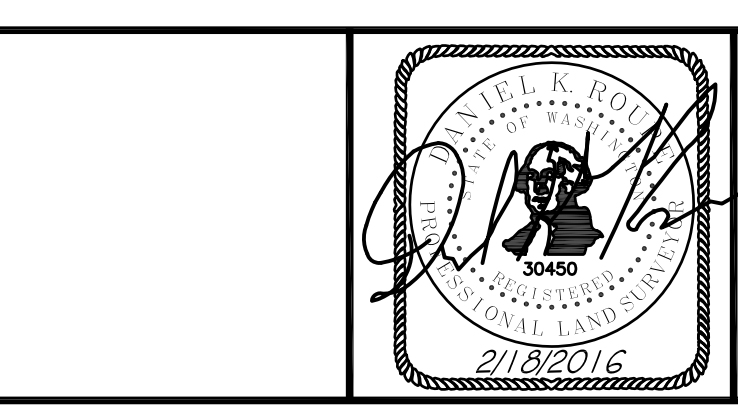

NO.	REVISION	DATE	BY
1	WETLAND REVISIONS PER ESM	02-18-2016	DKR