

Proposed: Dredge Approx. 400 Cubic Yards of Material.

Proposed Dredging Site Location

Applicant: Glacier Northwest
6423 N.E. 175th St, Kenmore

Waterway: Lake Washington
Sec.11 26T. 4E R.

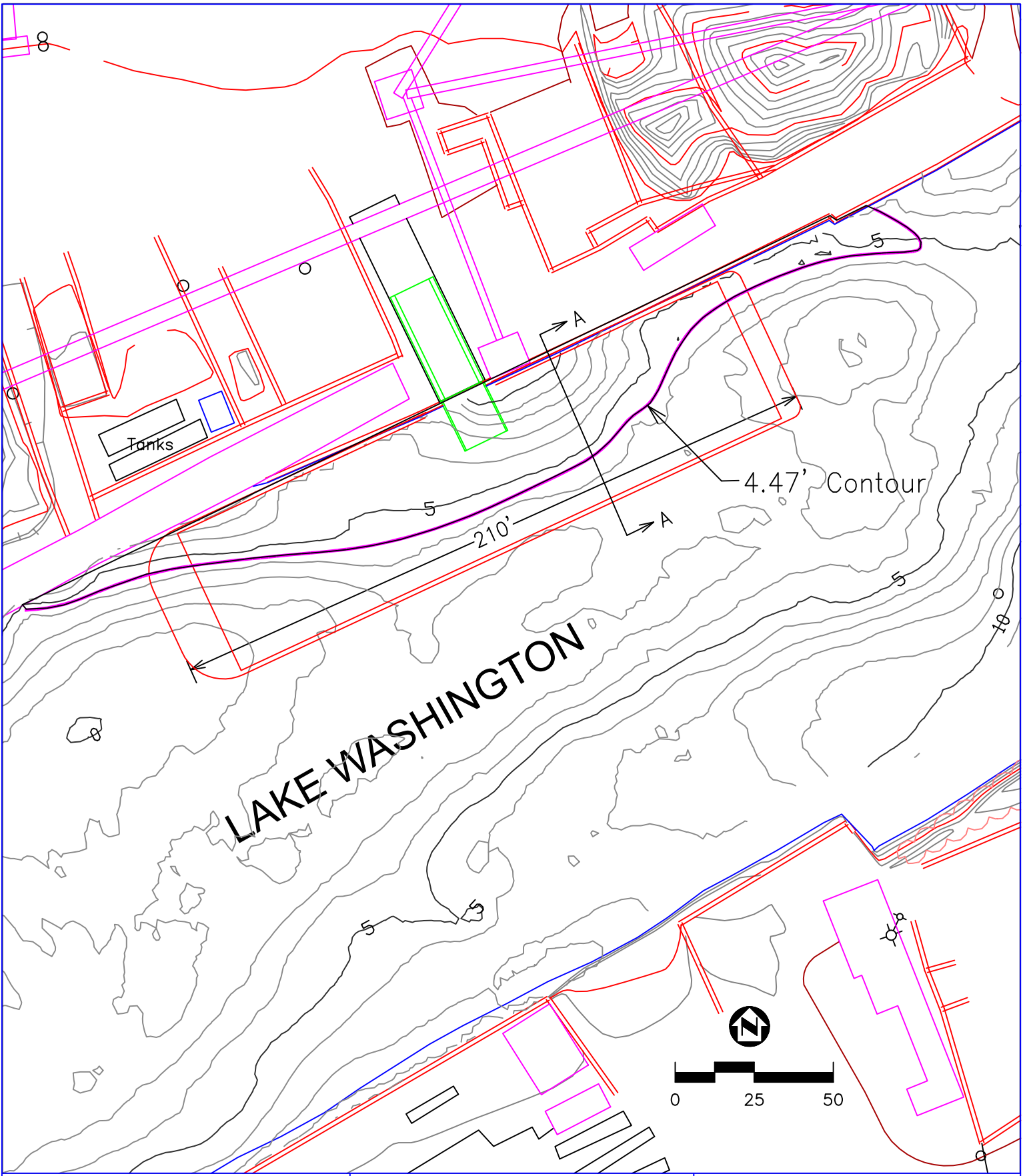

Proposed: Dredge Approx. 400
Cubic Yards of Material.

Vertical Datum: Corps of
Engineers Lake Washington Datum

**Proposed Dredging
Plan View**

Applicant: Glacier Northwest
6423 N.E. 175th St, Kenmore

Waterway: Lake Washington
Sec.11 26T. 4E R.

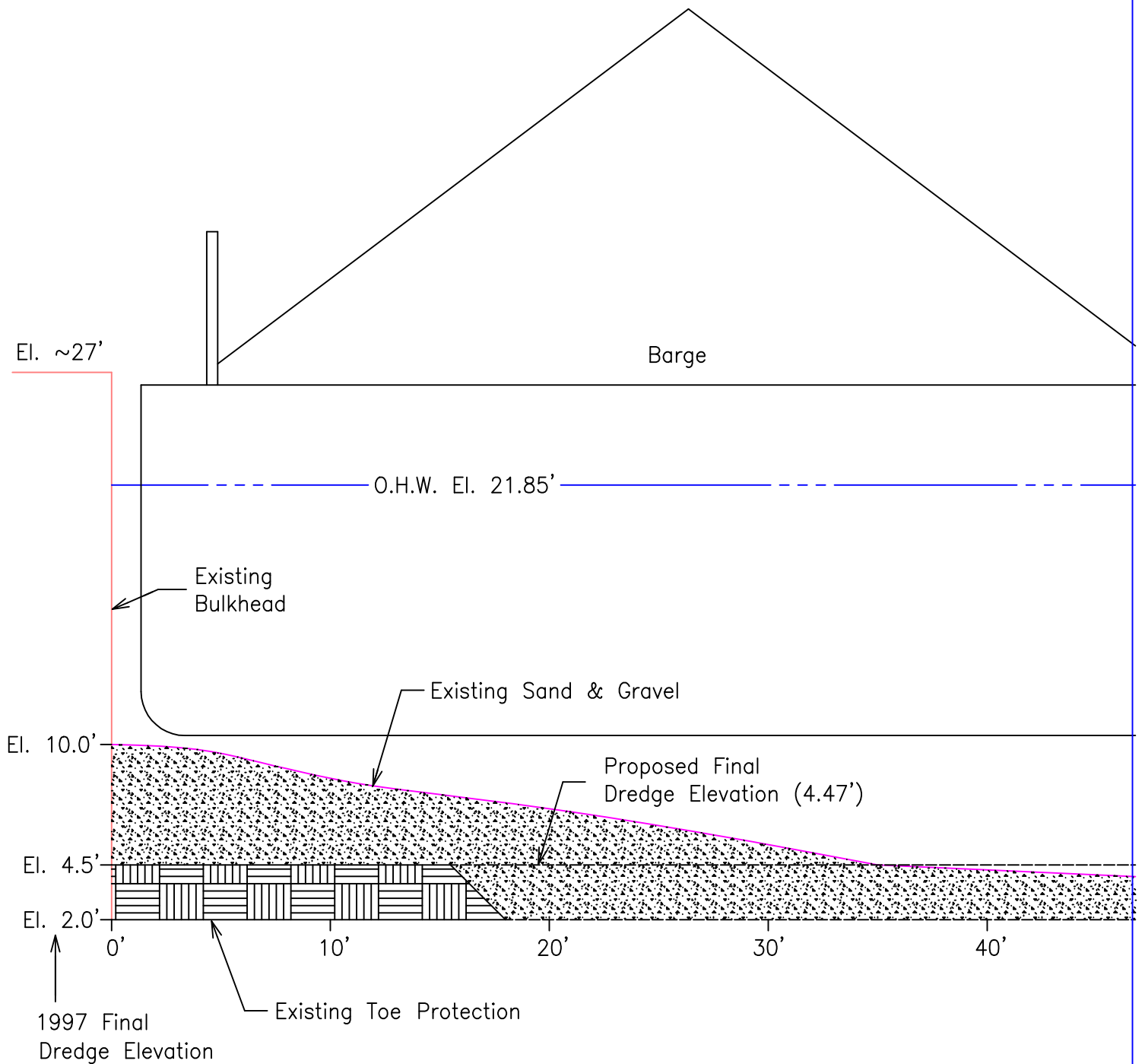

Section A-A

Proposed: Dredge Approx. 400 Cubic Yards of Material.

Vertical Datum: Corps of Engineers Lake Washington Datum

Proposed Dredging Elevation View

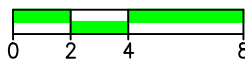

Applicant: Glacier Northwest
6423 N.E. 175th St, Kenmore

Waterway: Lake Washington
Sec. 11 26T. 4E R.