

① Section thru Amphitheater Stairs
1"=30'

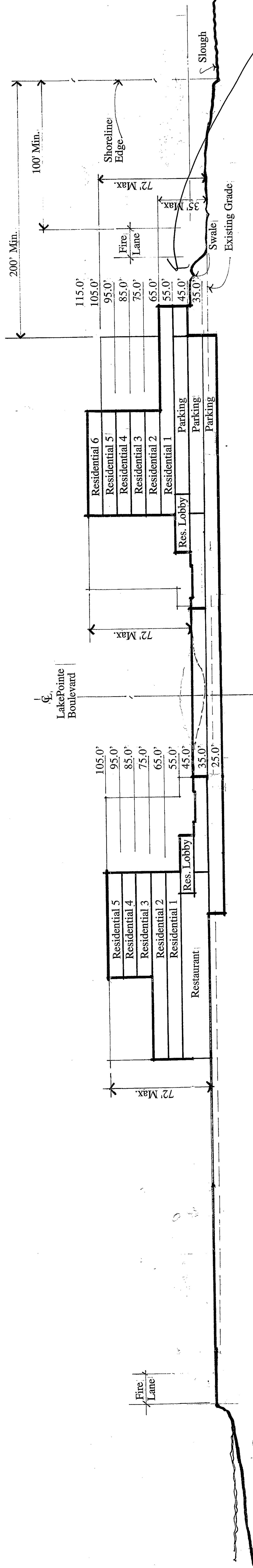

② Section thru Bldgs. D & E-1
1"=30'

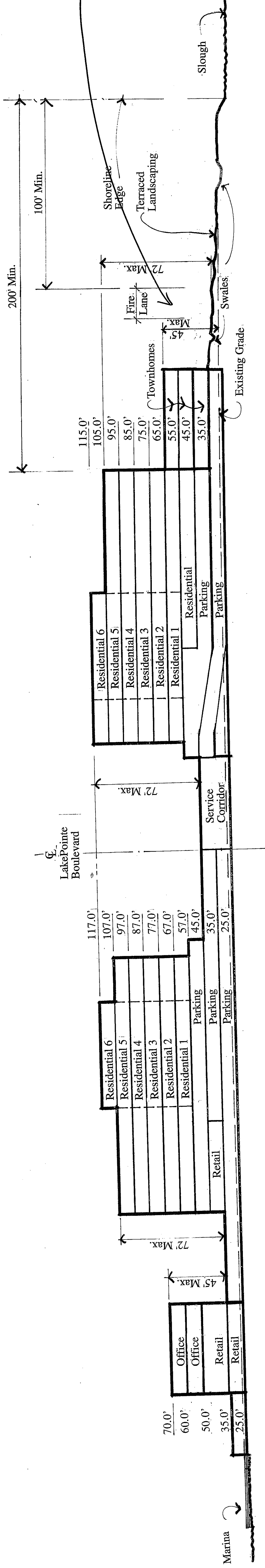

③ Section thru Bldgs. C & E-2
1"=30'

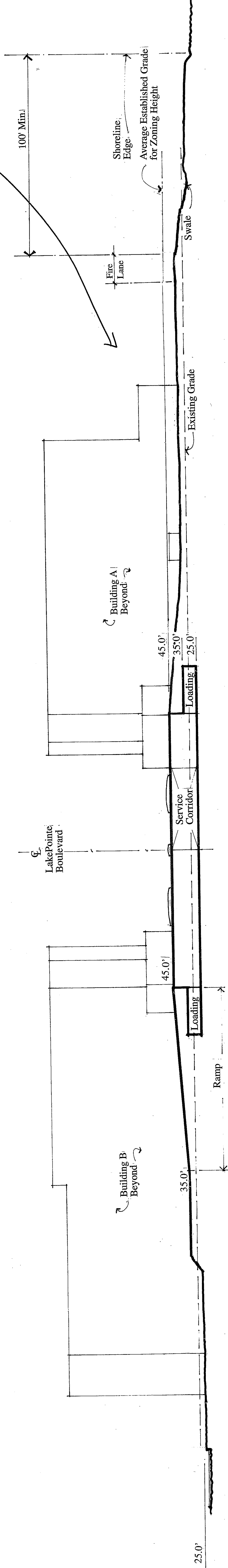

④ Section thru Alley between Bldgs. B & C
1"=30'

Building heights shall not exceed thirty-five feet within two hundred feet of the Sammamish River shoreline without additional environmental review and an amendment to the Shoreline Permit.

"NO SITE DISTURBANCE OR CONSTRUCTION IS AUTHORIZED UNDER THIS PERMIT"

First Submittal: March 26, 1996
 Second Submittal: July 15, 1996
 Third Submittal: December 23, 1996
 Fourth Submittal: January 16, 1998
 Fifth Submittal: April 20, 1998
 Sixth Submittal: May 22, 1998

Commercial Site Development Permit
SECTIONS REVISION
 Project Number: 95255-00



Callison Architecture, Inc.
 1420 5th Ave., #2400
 Seattle, WA 98101-2343
 T: 206-623-4646
 F: 206-623-4625

LAKEPOINTE DEVELOPMENT
 PIONEER TOWING COMPANY

KENMORE, WASHINGTON