

5 Section thru Bldgs. A & B
1"=30'

Buildings shall not exceed thirty-five feet within two hundred feet of the Sammamish River without additional environmental review and an amendment to the Shoreline Permit.

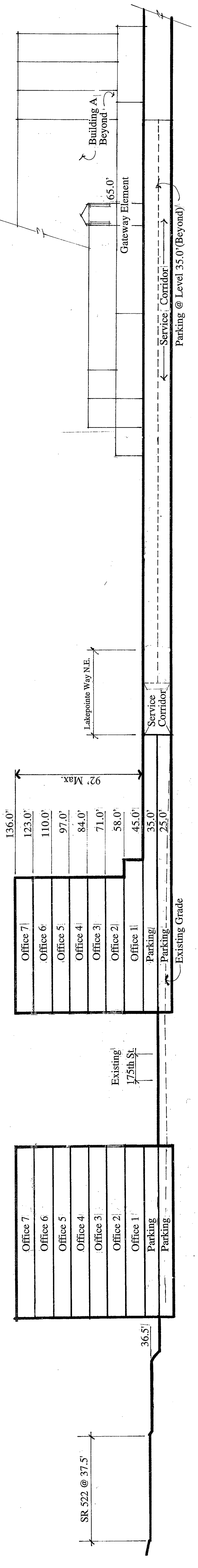

6 Section thru Bldg. G
1"=30'

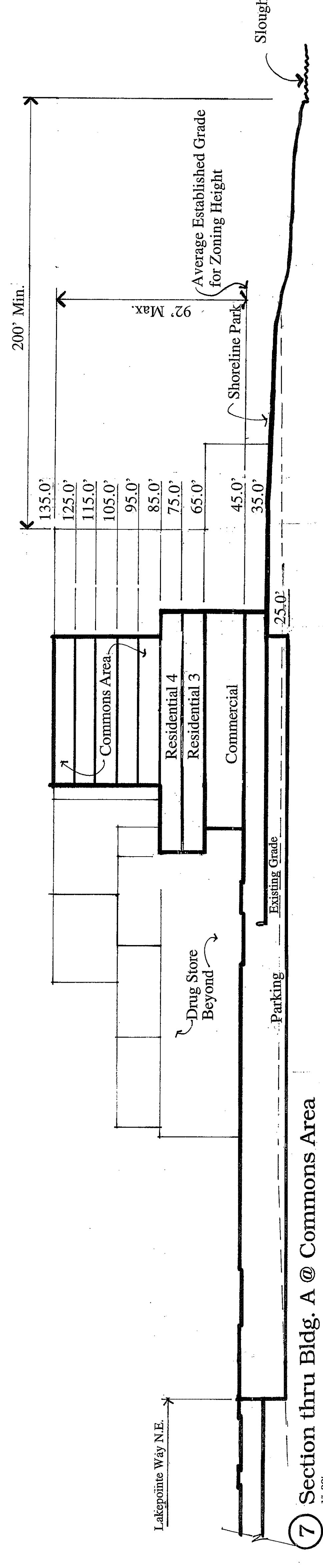

7 Section thru Bldg. A @ Commons Area
1"=30'

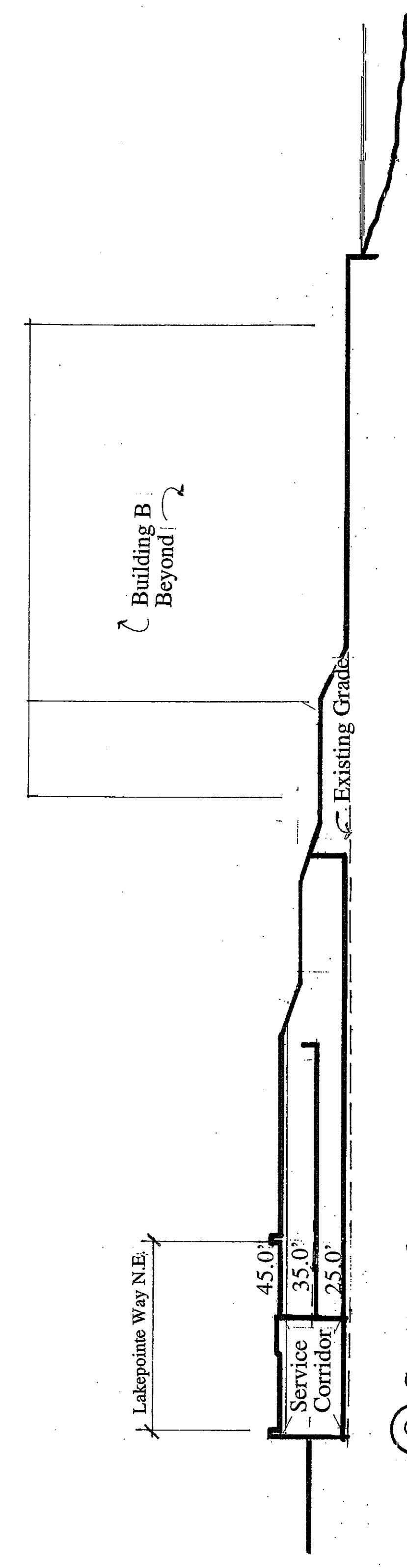

8 Section thru Lakepointe Way N.E.
1"=30'

REVISION

"NO SITE DISTURBANCE OR CONSTRUCTION IS AUTHORIZED UNDER THIS PERMIT"

First Submittal: March 20, 1996
Second Submittal: July 15, 1996
Third Submittal: December 23, 1996
Fourth Submittal: January 16, 1998
Fifth Submittal: April 20, 1998
Sixth Submittal: May 22, 1998

Commercial Site Development Permit
SECTIONS

A3.2

Project Number: 95255.00

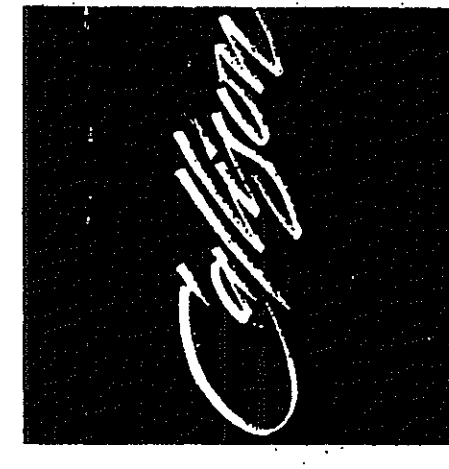

Callison Architecture, Inc.
1420 5th Ave., #2400
Seattle, WA 98101-2343
T 206-623-4646
F 206-623-4625

ARCHITECTURE

LAKEPOINTE DEVELOPMENT
PIONEER TOWING COMPANY

KENMORE, WASHINGTON