

Section thru Restaurant
A - A

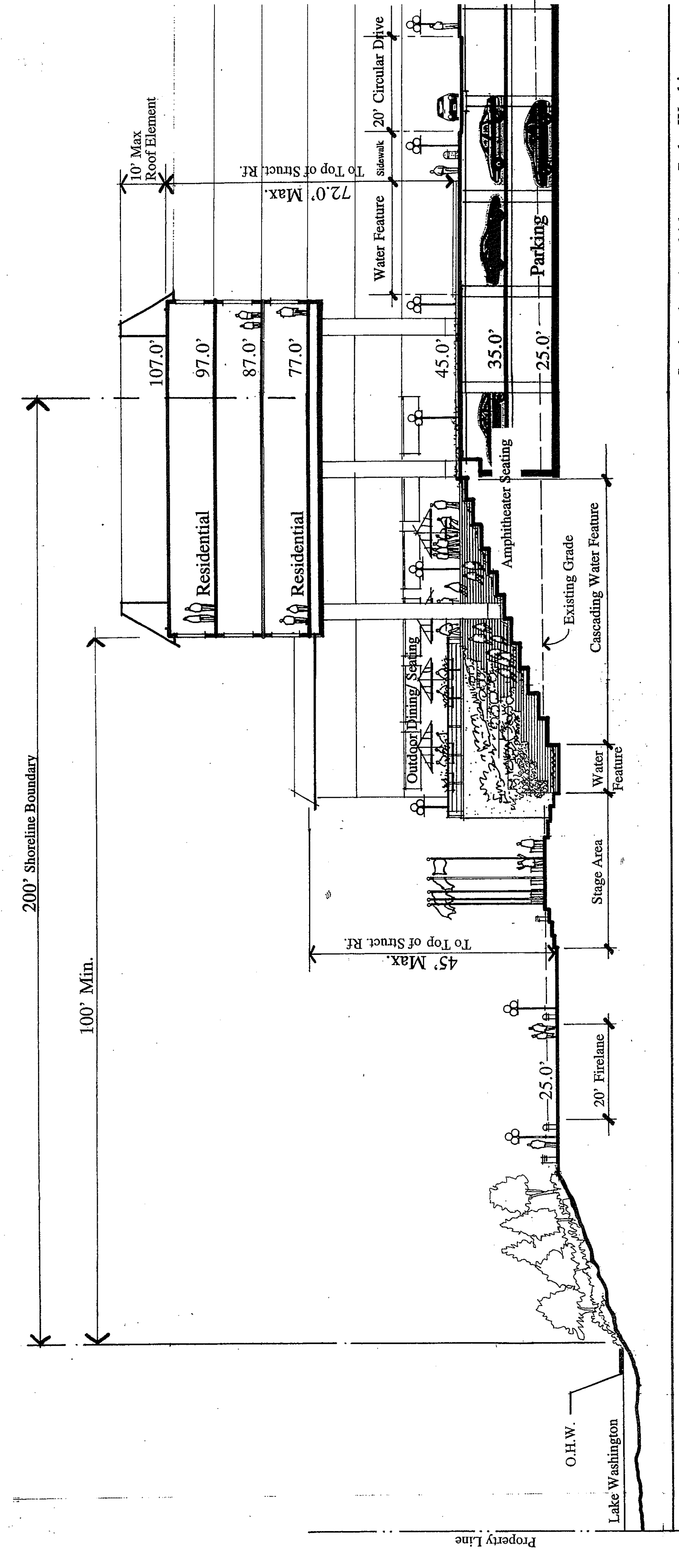

Section thru Amphitheater/Lake Washington
C - C

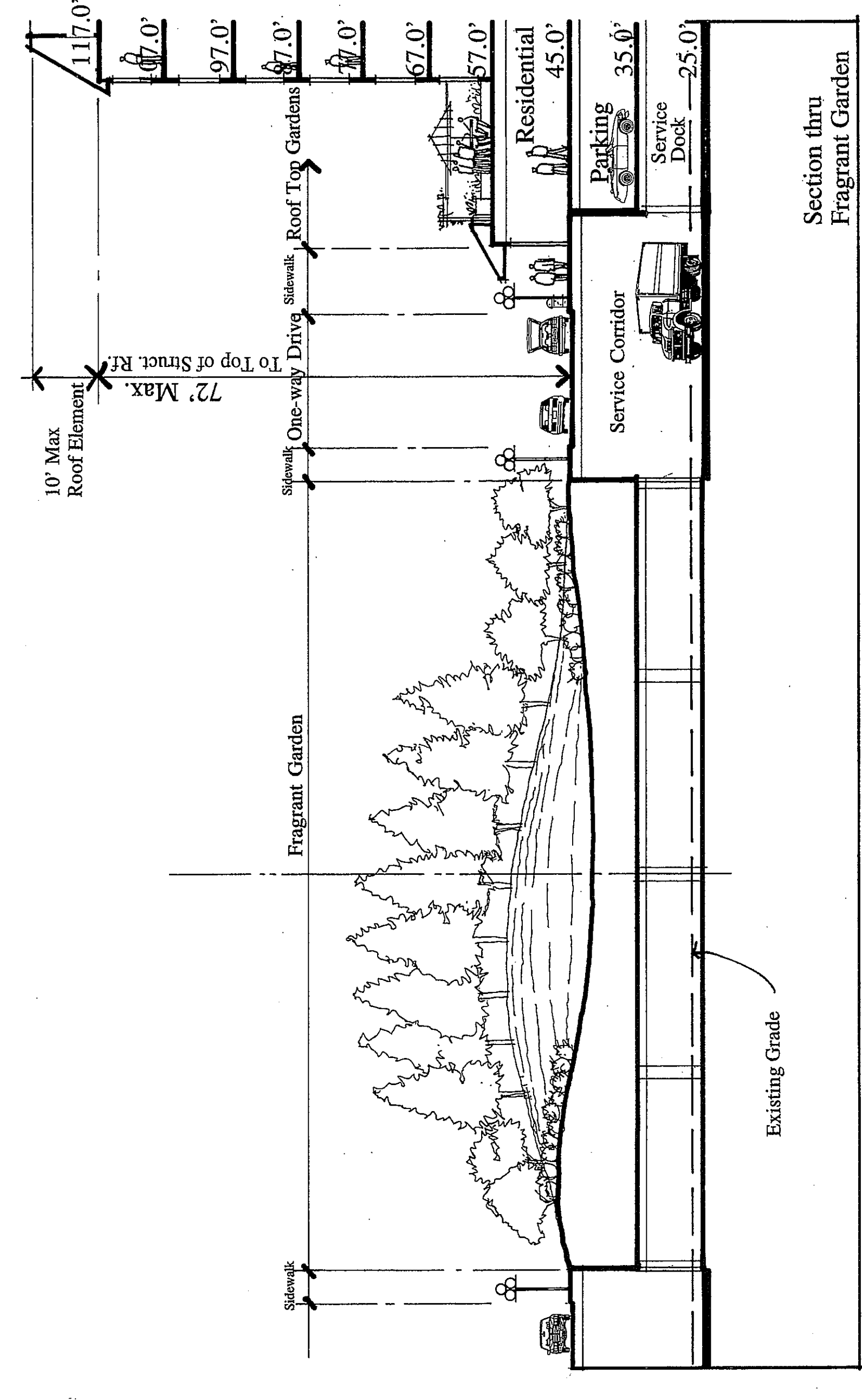

Section thru Program Garden
B - B

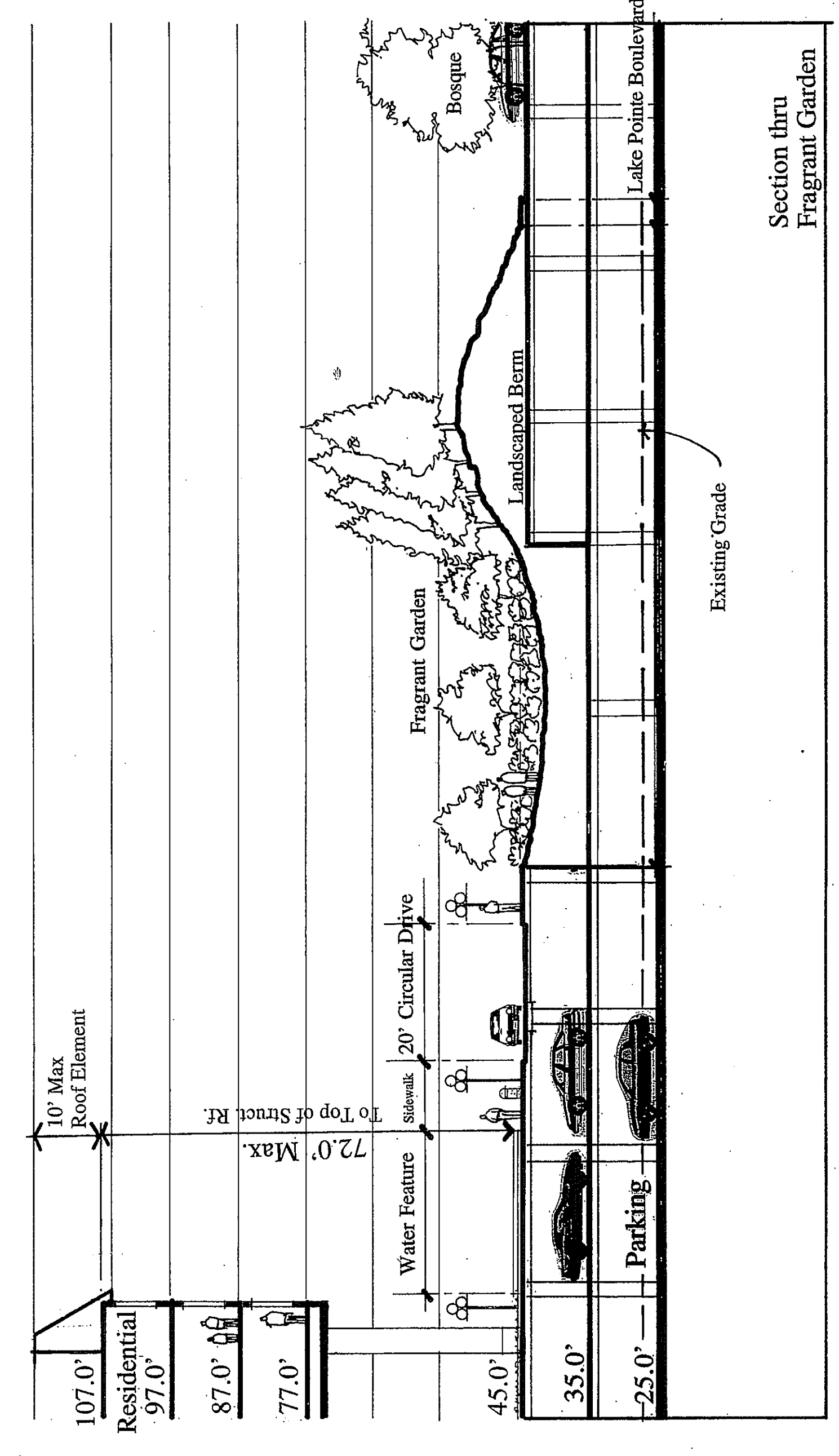

Section thru Program Garden
D - D

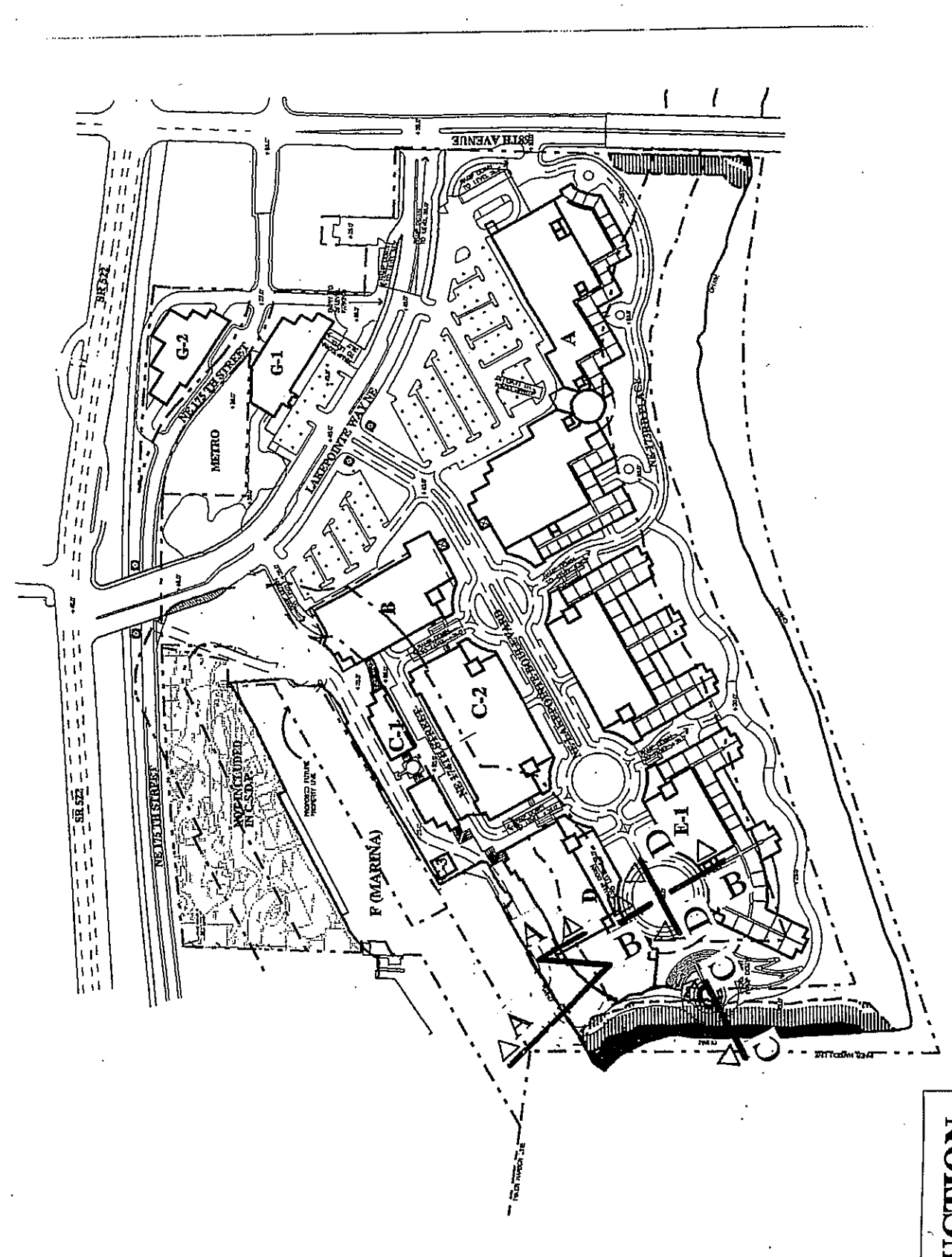

"NO SITE DISTURBANCE OR CONSTRUCTION IS AUTHORIZED UNDER THIS PERMIT"

First Submittal: March 26, 1996
 Second Submittal: July 14, 1996
 Third Submittal: December 23, 1996
 Fourth Submittal: January 16, 1998
 Fifth Submittal: April 20, 1998
 Sixth Submittal: May 22, 1998

Commercial Site Development Permit
 Enlarged Development Sections
 REVISION
 Project Number 95255.00
 A3.3

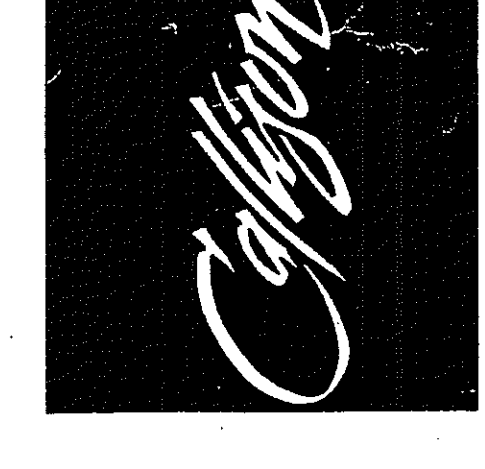

ARCHITECTURE

Callison Architecture, Inc.
 1420 5th Ave., #2400
 Seattle, WA 98101-2343
 T 206-623-4646
 F 206-623-4625

LAKEPOINTE DEVELOPMENT
 PIONEER TOWING COMPANY

KENMORE, WASHINGTON